

## UT 3T MRI ordering process in Allscripts – Clinical team

Select blue beaker to order radiology from Patient's chart.

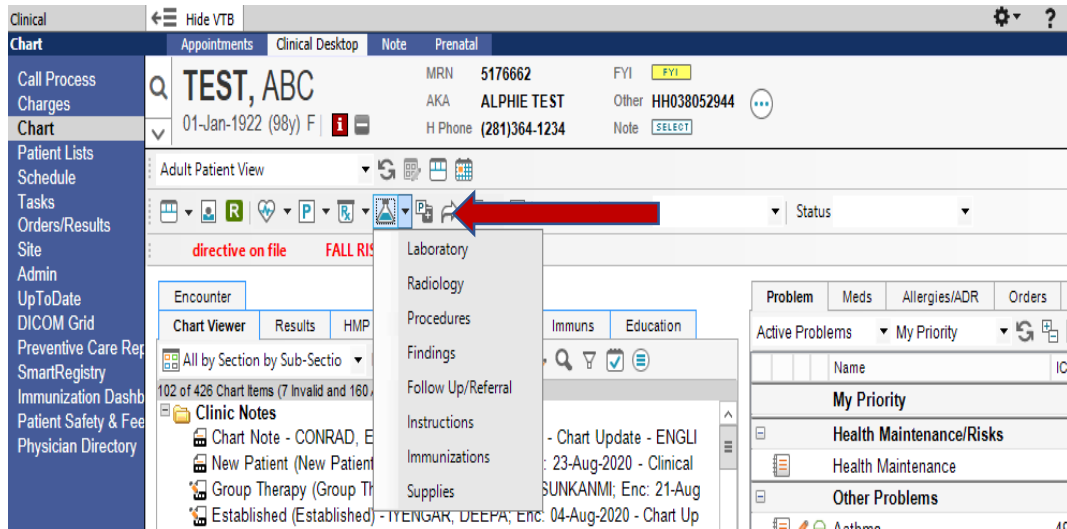

The MRI Study needs to have a [U] in the front

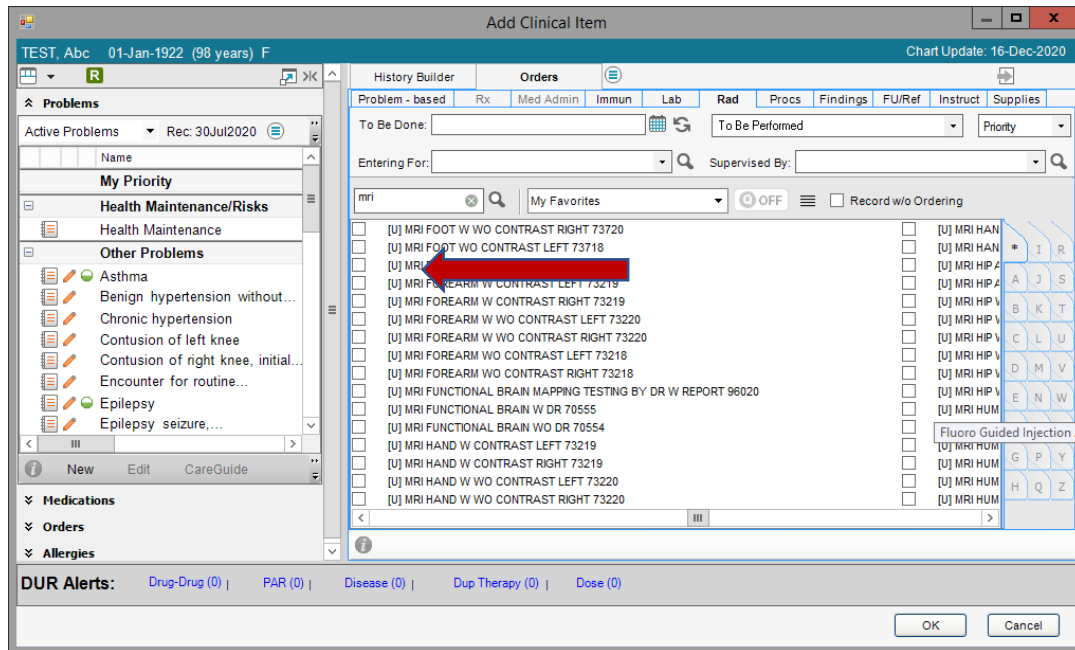

Under questions, please pick the Fuji location as UT 3T MRI TMC medical school

Order Details

TEST, Abc 01-Jan-1922 (98 years) F Chart Update: 16-Dec-2020

[U] MRI FOOT WO CONTRAST RIGHT 73718

For: [0]

Status: Active

To Be Done: 16Dec2020

Order Results

Details Questions counters History Annotations

Questions

Additional Information

Fuji Location: UT 3T MRI TMC Medical School

Additional Details

Charging Details

Associated Encounters

History

Order Annotations

Save and Return to ACI Save and Close ACI Cancel

OK Cancel

Then commit the study.

Appointments Clinical Desktop Note Prenatal

TEST, ABC

01-Jan-1922 (98y) F

MRN 5176662 FYI FYI

AKA ALPHIE TEST Other HH038052944

H Phone (281)364-1234 Note SELECT

MED ALLERGIES

Directives Signature On File

Adult Patient View

Commit Pat Loc

directive on file FALL RISK

Encounter

Chart Viewer Results HMP Flowsheets Vitals Immuns Education

Problem Meds Allergies/ADR Orders Patient Worklist

Active Problems My Priority Rec: 30Jul2020

Name ICD-9 ICD-10 Man

MRI Center Contacts:

Vips Patel-MRI Tech and Facility Manager 713-500-6915 [vipulkumar.s.patel@uth.tmc.edu](mailto:vipulkumar.s.patel@uth.tmc.edu)

Kurt Simon- Administrative Assistant /Patient Services 713-500-6916 [kurt.e.simon@uth.tmc.edu](mailto:kurt.e.simon@uth.tmc.edu)

<https://med.uth.edu/radiology/uthealth-mri-center/>